WELLA
PROFESSIONALS
EL TEXTURE
MI CRUSH

TEXTURE CRUSH

HIGH-PRECISION UNDERCUT WITH FEMININE TEXTURE: THE RE-IMAGINED PIXIE.

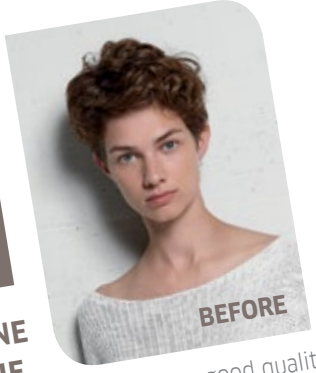

Harmony has good quality short hair with medium thickness.

TIPS & TRICKS

Show your clients how to work and get the best out of their hair texture by taking them through all the steps from prepping the hair with the right styling product and showing them how to perfect and finish the look.

CUT

CUT 01
Section at the occipital bone and use a graduation cutting technique, keeping the hair longer at the top and shorter in the nape and sides; Follow the head shape. Finish with scissors-over-comb - leaving the hair line shattered. Work the same through the sides.

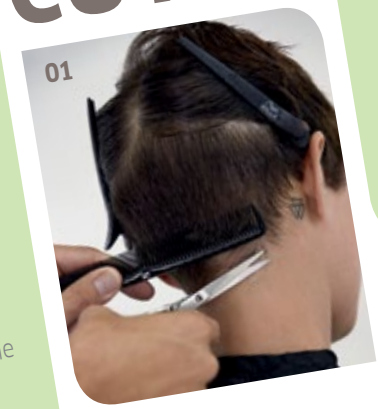

CUT 02
Blend top through back section with point cutting. Keep the side lengths to create a slight undercut. Personalise by slice-cutting for texture.

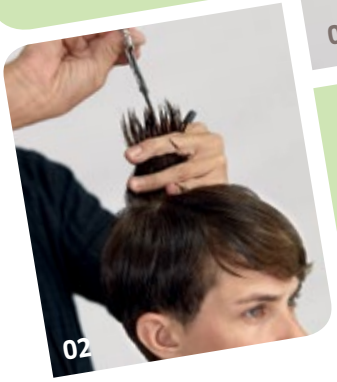

CUT 03
Take random sections, lifting up to a 45 degree angle. Point cut to create a very self-cut, erratic and undone fringe: creating the modern Pixie.

STYLING

STYLING 01
Blow dry the hair with a Wella Flat Brush and Wella Sahira hairdryer to flatten the hair.

STYLING 02
Perfect the finish with the Wella Style Iron.

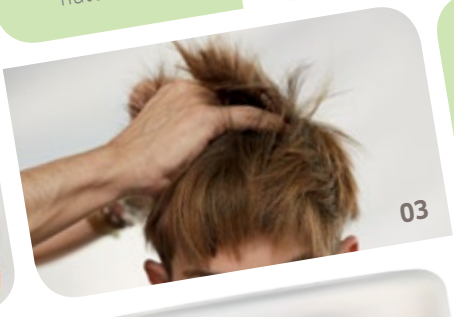

STYLING 03
Warm a small amount of Texture Touch in your hands and apply all over to create a crushed matte texture. Finish the look with Dynamic Fix.